



NSW Imaged Documents

ORDER NUMBER : 8933111429

07/10/2016 9:30 AM

IB.com.au

SURVEYORS (PRACTICE) REGULATION 1996: CL. 32(2)			
MARK	I. S. G. COORDINATES		ZONE
	EASTING	NORTHING	
PM 40198	319 556.680	1 251 185.619	561
PM 52529	319 482.579	1 250 781.280	561
PM 52530	319 515.670	1 250 778.969	561
			2

COMBINED SEA LEVEL & SCALE FACTOR = 0.99994

SOURCE: ISG COORDINATES ADOPTED FROM S.C.I.M.S.
AS AT 22nd JANUARY, 1999

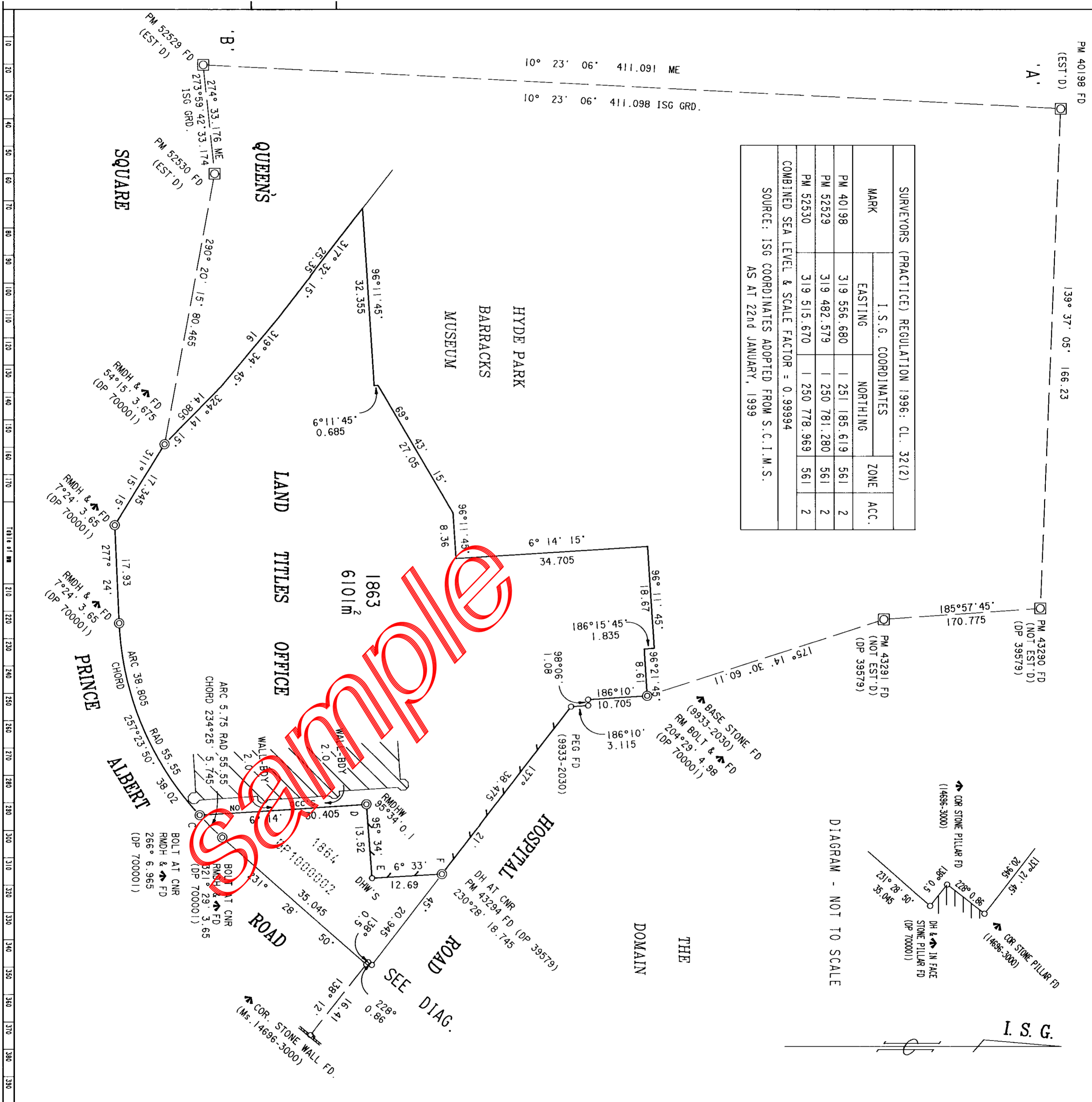

PLAN APPROVED
Land O/I:
Paper N
Field B

Warning :
The following search results refer to LPI NSW Test data only.
These results may differ substantially from the current LPI NSW records.
These results must not be used for commercial purposes.

Registered: 12.3.1999
C.A.:
Title System: CROWN LAND
Purpose: CROWN TITLE ISSUE
Ref. Map: UI 845-1413 #
Last Plan: DP 700001

PLAN OF LOT 1863

Lengths are in metres. Reduction Ratio 1:500

Local Govt: SYDNEY
Area:
Locality: QUEEN'S SQUARE
Parish: ST. JAMES
County: CUMBERLAND

This is sheet 1 of my plan in sheets.
(Delete if inapplicable)

Survey Certificate
Surveyors (Practice) Regulation 1996
I, DAVID JOHN JOB
of LAND TITLES OFFICE, SYDNEY,
a surveyor registered under the Surveyors Act 1929,
hereby certify that the survey represented in this plan
is accurate, has been made in accordance with the
Surveyors (Practice) Regulation 1996 and was completed
on 22nd JANUARY, 1999.
The survey relates to LINES C-D-E-F & G-H.
Datum Line: A-A' - B-B'
Zone: Suburban / ~~Central~~
Signature: David Job
Surveyor registered under the Surveyors Act, 1929
Plans used in preparation of survey/compilation
DP 39579
DP 700001
(14696-3000)
(9933-2030)

PANEL FOR USE ONLY for statements of intention to dedicate public roads, to create public reserves, drainage reserves, easements, restrictions on the use of land or positive covenants.
F. B. 1380